

PROPOSED CONSTRUCTION OF A DWELLING HOUSE AT PLOT No. 9 OF SUBRAMANIAM COLONY S. No. 317/1 VELACHERY VILLAGE SAIDAPET TALUK DIV. No. 148, MADRAS SCALE 1" = 8 FT

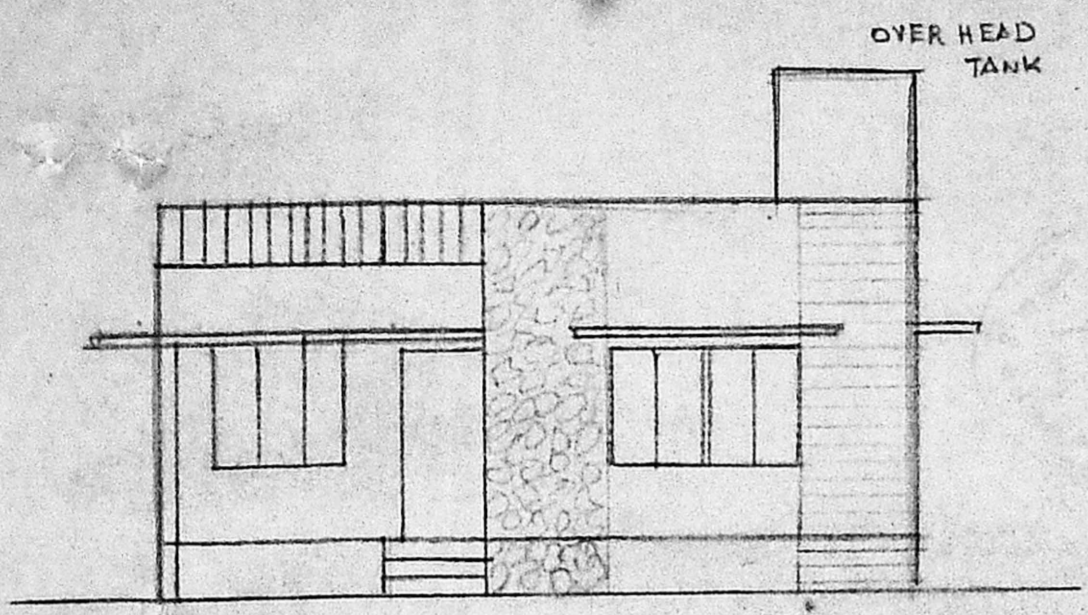

FRONT ELEVATION

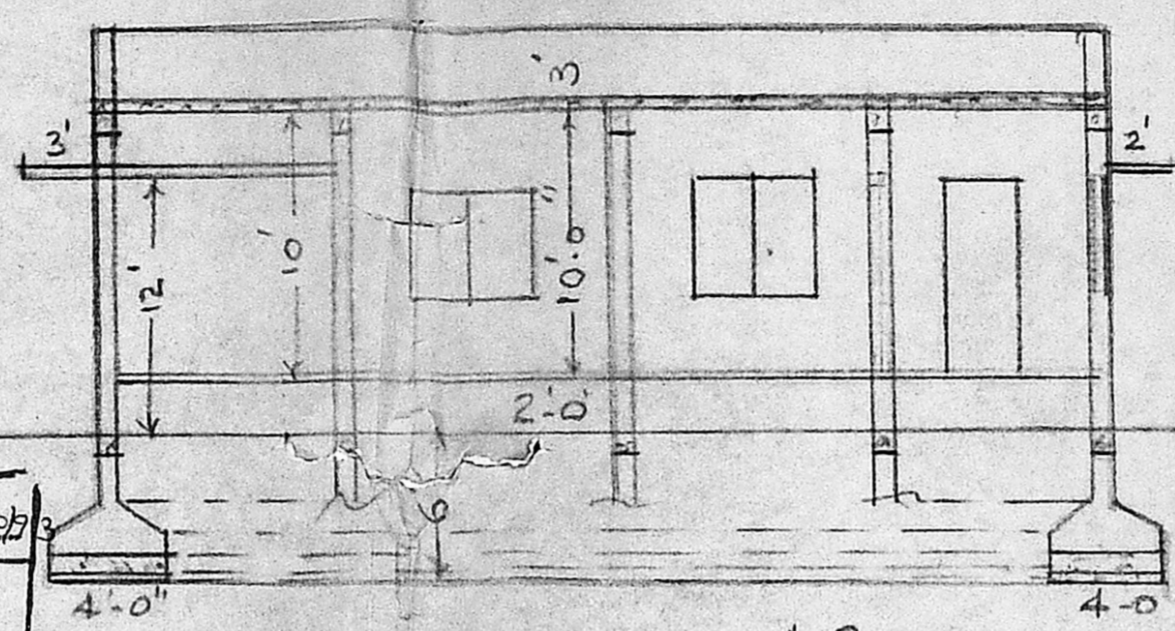

SECTION ON A-B.

PARAPET WALL
 R.C.C ROOF SLAB 4 1/2" THICK
 R.C.C TIE BEAM 9" x 12"
 BRICK WORK IN C.M 1:6
 PLASTERING WITH C.M 1:4 1/2" THICK
 FLOORING WITH C.C 1:4:8 TOP FINISHED BY MOSAIC TILES
 R.C.C TIE BEAM 9" x 12"

Planning Permit No. A/15537/348/13
APPROVED
 SUBJECT TO THE CONDITIONS IN THIS OFFICE LETTER.
 No. A2/22721/192 Date: 3-23
 21/3/13
 FOR MEMBER SECRETARY
 MADRAS METROPOLITAN DEVELOPMENT AUTHORITY
 MADRAS - 600 008.

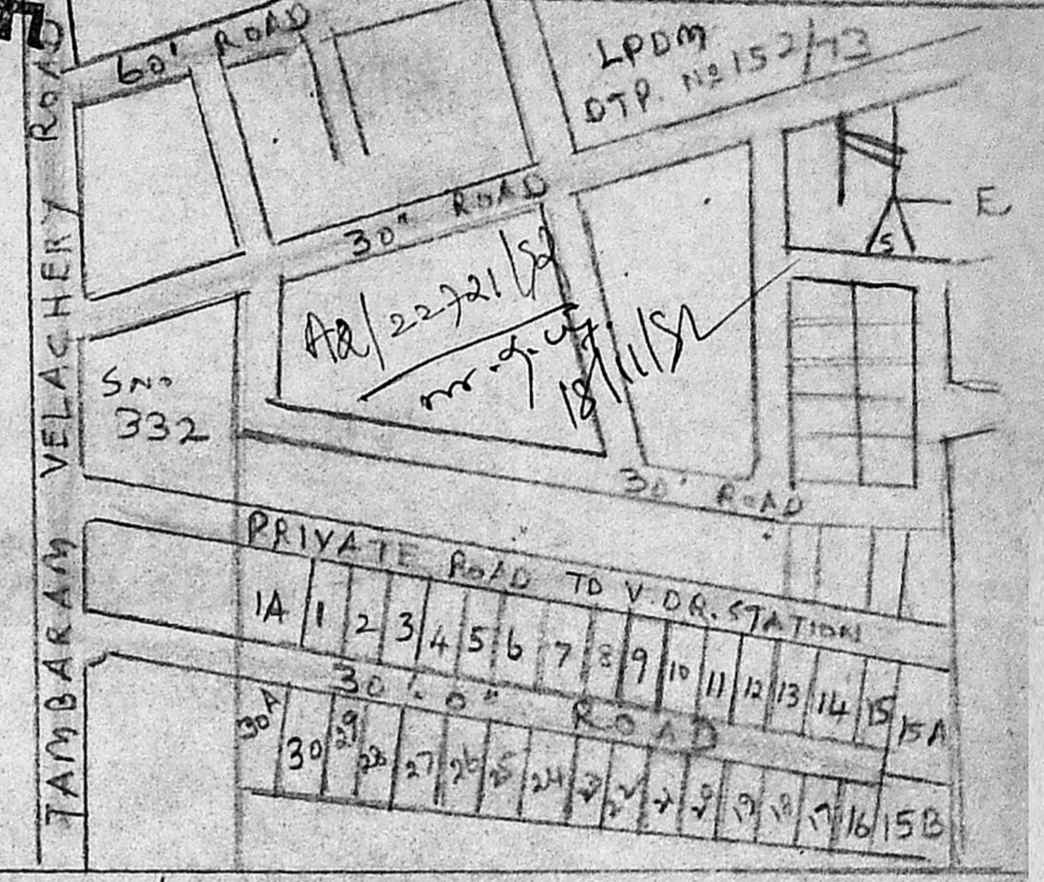

AREA

PLOT AREA	3600 SFT
GROUND FLOOR AREA	1120 SFT
PORCH AREA	206 SFT
TOTAL	1326 SFT

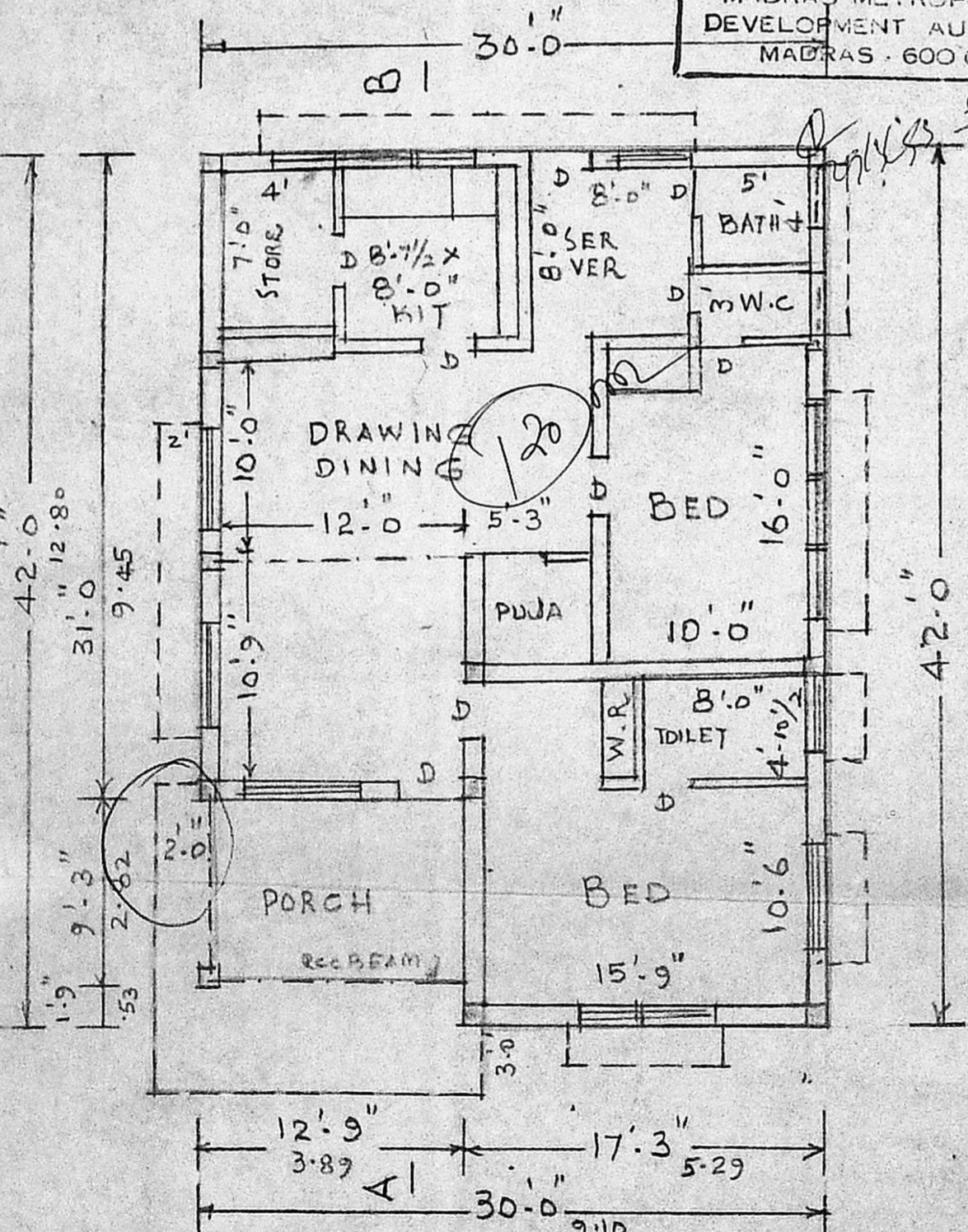

GROUND FLOOR PLAN

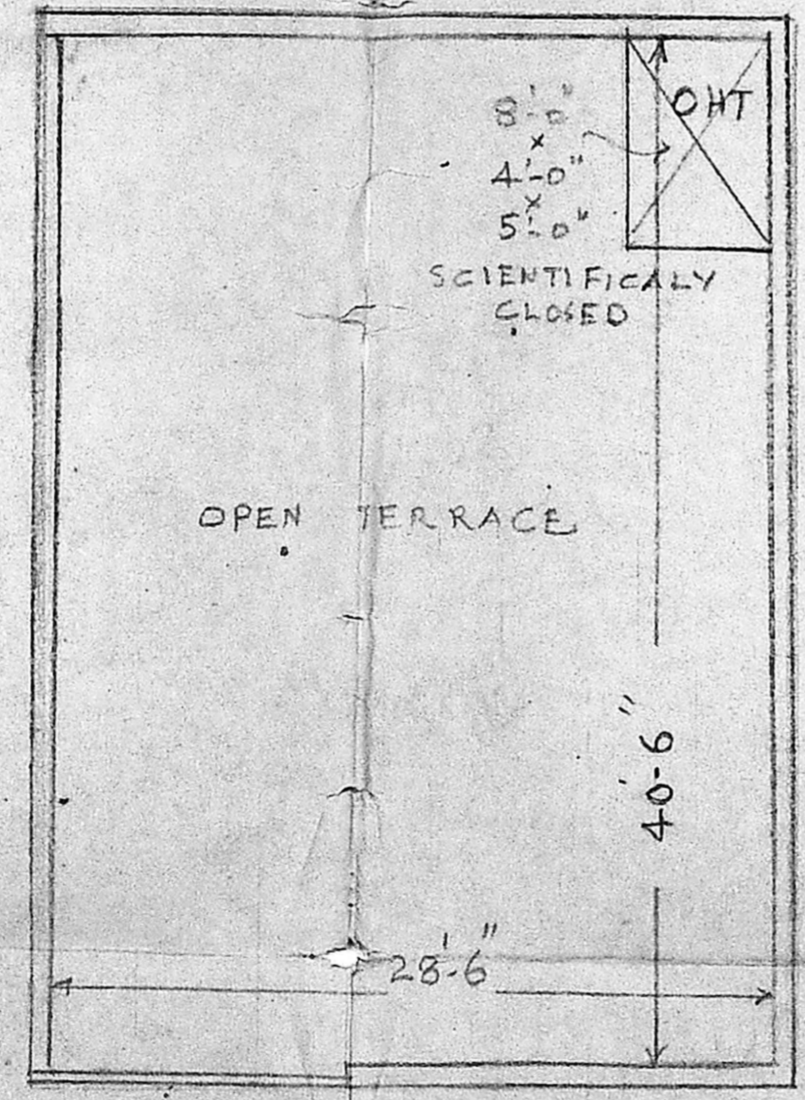

OPEN TERRACE PLAN

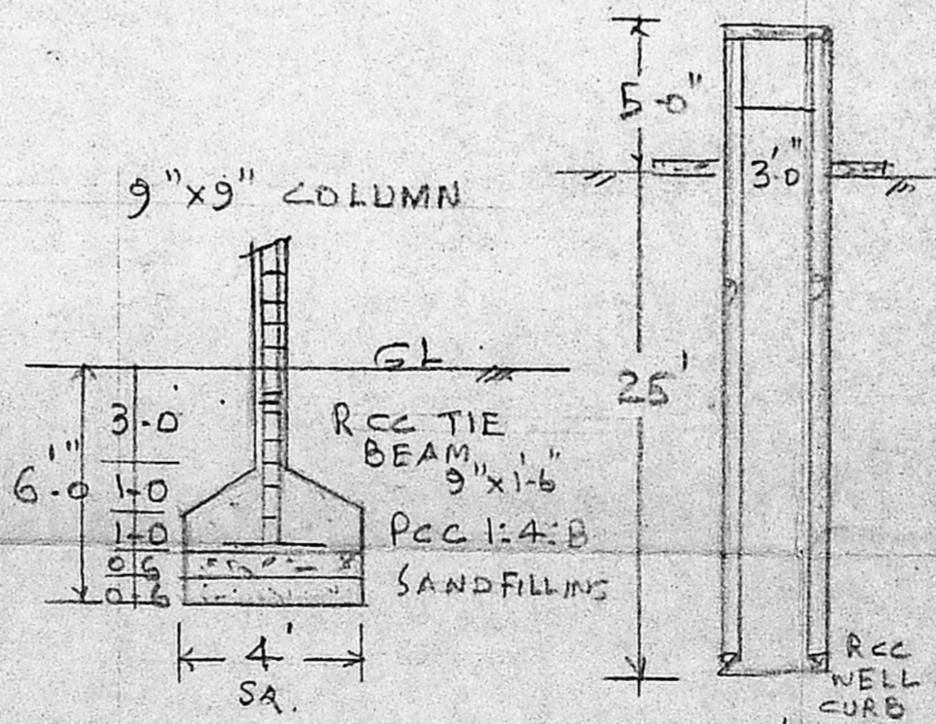
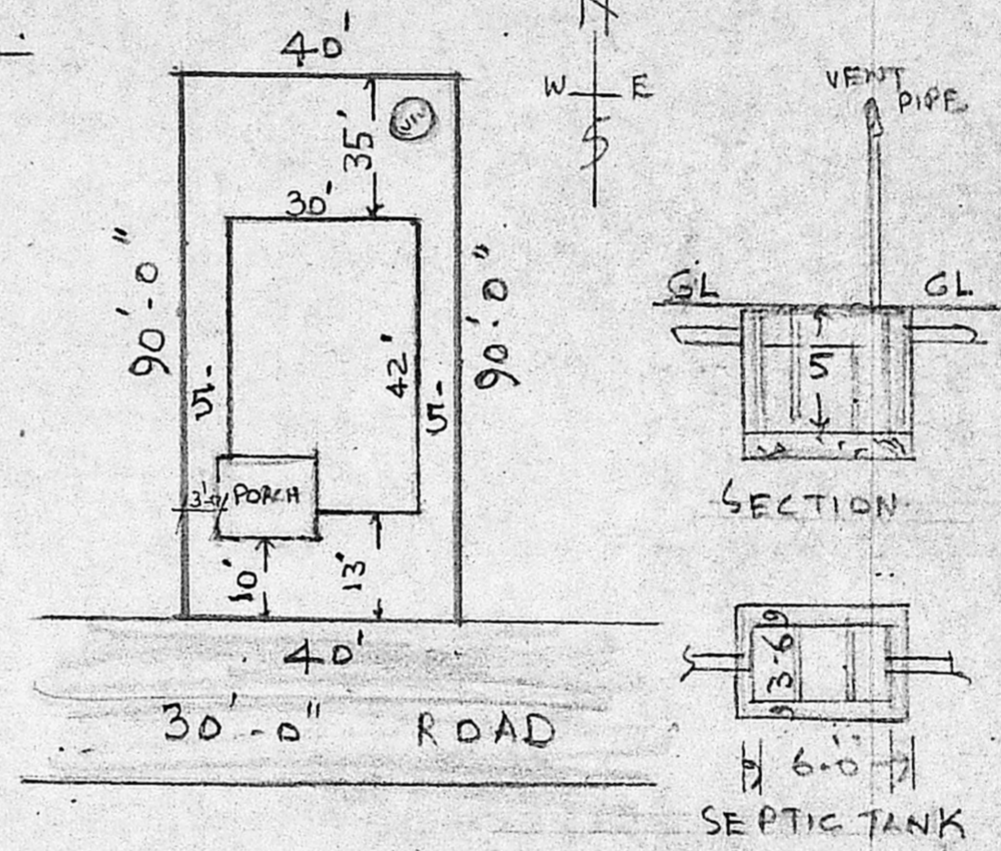

DETAILS OF COLUMN FOUNDATION.

WELL DETAILS HERMETICALLY SEALED

JOINERY

D DOOR	3-3 x 7-0	1-00 x 2-13
D ₁ "	3-0 x 7-0	0-91 x 2-13
D ₂ "	2-6 x 7-0	0-76 x 2-13
W ₁ WINDOW	6-0 x 4-6	1-82 x 1-37
W ₂ WINDOW	3-0 x 4-6	0-91 x 1-37
W ₃ "	5-0 x 4-6	1-52 x 1-37
V VENTILATOR	3-0 x 2-0	0-91 x 0-61

PROPOSED WORK
 ROADS
 BOUNDARY

ER. V. SRINIVASALU. L.C.E.
 Asst. Executive Engineer (Retd)
 Consulting Civil Engineer
 REGD. No. 270
 CLASS I LICENSED SURVEYOR
 CORPORATION OF MADRAS
 No. 60, Valluvar Road
 ARUMBAKKAM MADRAS-108
 LICENSED SURVEYOR

OWNER